

FLOOD ZONE INTERPRETATION: IT IS THE RESPONSIBILITY OF ANY INTERESTED PERSONS TO VERIFY THE ACCURACY OF FEMA FLOOD ZONE DESIGNATIONS. THIS SURVEYOR HAS REVIEWED STATE AND LOCAL OFFICIALS, AND TO DETERMINE THE EFFECT THAT SUCH DESIGNATIONS MAY HAVE REGARDING THE INTENDED USE OF THE PROPERTY. THE PROPERTY MADE THE SUBJECT OF THIS SURVEY APPEARS TO BE INCLUDED IN A FEMA Flood Insurance Rate Map (FIRM), identified as Community No. 480130, Panel No. 042256, which is Dated 11/27/2010. By scoring from that FIRM, it appears that all or a portion of the property may be in Flood Zone(s) X. Because this is a boundary survey, the surveyor did not take any actions to determine the Flood Zone status of the surveyed property other than to interpret the information set out on FEMA's FIRM, as described above. THIS SURVEYOR DOES NOT CERTIFY THE ACCURACY OF THIS INTERPRETATION OF THE FLOOD ZONES, which may not agree with the interpretations of FEMA or state or local officials, and which may not agree with the tract's actual conditions. More information concerning FEMA's Special Flood Hazard Areas and Zones may be found at <http://www.fema.gov/index.htm>.

SCALE: 1"=60'

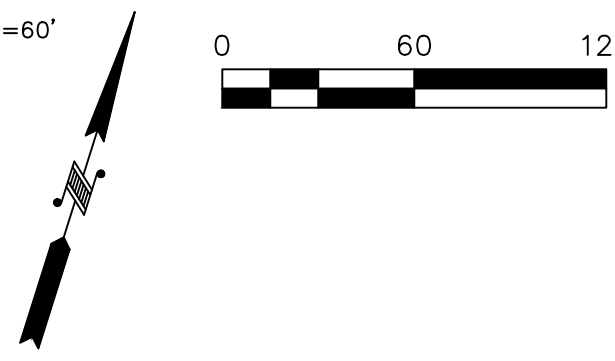

TRACT 1 - 406,000 SQ. FT. - 9.319 ACRES

| LOT NUMBER(S) | BLOCK NUMBER | SQ. FT. | ACRES | NOTE                   |
|---------------|--------------|---------|-------|------------------------|
| 1578          | 104          | 7,000   | 0.161 | (VACANT) - SEE SHEET 2 |
| 2777          | 148          | 3,500   | 0.080 | (VACANT)               |
| 2779 - 2787   | 148          | 31,500  | 0.723 | (VACANT)               |
| 2789          | 148          | 3,500   | 0.080 | (VACANT)               |
| 2903 - 2907   | 148          | 17,500  | 0.402 | (VACANT)               |
| 2909 - 2918   | 148          | 35,000  | 0.803 | (VACANT)               |
| 3226 - 3227   | 158          | 7,000   | 0.161 | (VACANT)               |
| 3230 - 3236   | 158          | 24,500  | 0.562 | (VACANT)               |
| 3351 - 3353   | 158          | 10,500  | 0.241 | (VACANT)               |
| 3355 - 3358   | 158          | 14,000  | 0.321 | (VACANT)               |
| 3361 - 3362   | 158          | 7,000   | 0.161 | (VACANT)               |
| 3364 - 3366   | 158          | 10,500  | 0.241 | (VACANT)               |
| 3576          | 141          | 3,500   | 0.080 | (VACANT) - SEE SHEET 4 |
| 3687 - 3693   | 180          | 24,500  | 0.562 | (VACANT)               |
| 3695 - 3700   | 180          | 21,000  | 0.482 | (VACANT)               |
| 3816 - 3829   | 180          | 49,000  | 1.125 | (VACANT)               |
| 4151 - 4161   | 190          | 38,500  | 0.884 | (VACANT)               |
| 4163 - 4166   | 190          | 14,000  | 0.321 | (VACANT)               |
| 4279 - 4286   | 190          | 28,000  | 0.643 | (VACANT)               |
| 4623 - 4630   | 212          | 28,000  | 0.643 | (VACANT)               |
| 4743 - 4750   | 212          | 28,000  | 0.643 | (VACANT)               |

TRACT 2 - 24,500 SQ. FT. - 0.561 ACRES

| LOT NUMBER(S) | BLOCK NUMBER | SQ. FT. | ACRES | NOTE                   |
|---------------|--------------|---------|-------|------------------------|
| 1203          | 82           | 3,500   | 0.080 | (VACANT) - SEE SHEET 3 |
| 3363          | 158          | 3,500   | 0.080 | (VACANT)               |
| 3701-3702     | 180          | 7,000   | 0.161 | (VACANT)               |
| 3815          | 180          | 3,500   | 0.080 | (VACANT)               |
| 3830          | 180          | 3,500   | 0.080 | (VACANT)               |
| 4162          | 190          | 3,500   | 0.080 | (VACANT)               |

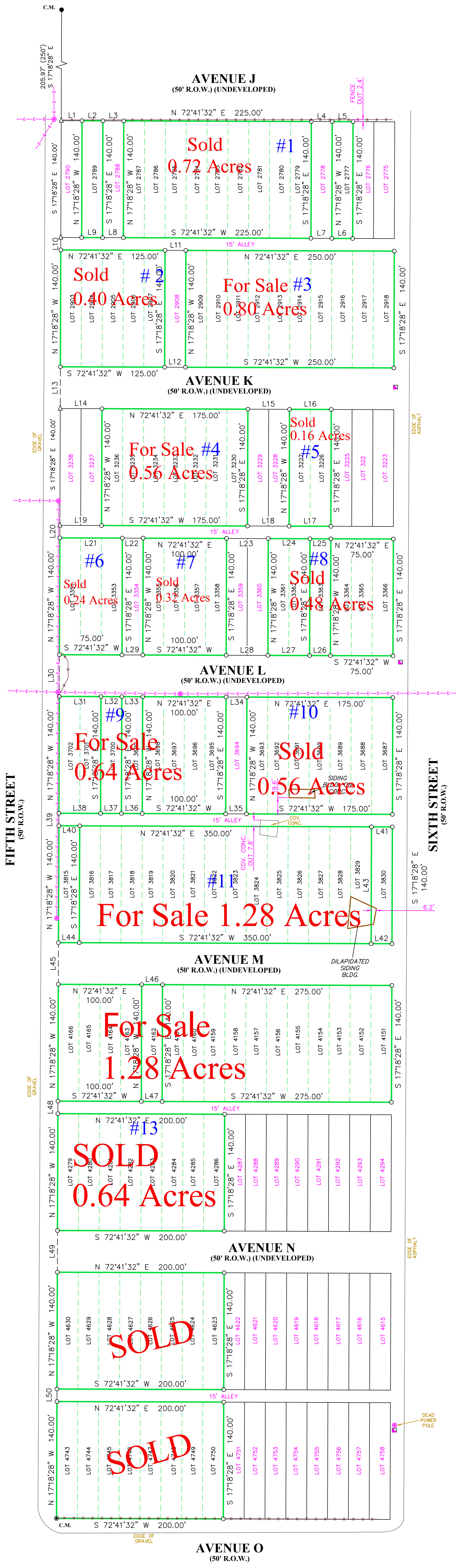

| LINE | BEARING       | DISTANCE |
|------|---------------|----------|
| L1   | N 72°41'32" E | 25.00'   |
| L2   | N 72°41'32" E | 25.00'   |
| L3   | N 72°41'32" E | 25.00'   |
| L4   | N 72°41'32" E | 25.00'   |
| L5   | N 72°41'32" E | 25.00'   |
| L6   | N 72°41'32" E | 25.00'   |
| L7   | N 72°41'32" E | 25.00'   |
| L8   | N 72°41'32" E | 25.00'   |
| L9   | N 72°41'32" E | 25.00'   |
| L10  | N 72°41'32" E | 25.00'   |
| L11  | N 72°41'32" E | 25.00'   |
| L12  | N 72°41'32" E | 25.00'   |
| L13  | N 72°41'32" E | 25.00'   |
| L14  | N 72°41'32" E | 25.00'   |
| L15  | N 72°41'32" E | 25.00'   |
| L16  | N 72°41'32" E | 25.00'   |
| L17  | N 72°41'32" E | 25.00'   |
| L18  | N 72°41'32" E | 25.00'   |
| L19  | N 72°41'32" E | 25.00'   |
| L20  | N 72°41'32" E | 25.00'   |
| L21  | N 72°41'32" E | 25.00'   |
| L22  | N 72°41'32" E | 25.00'   |
| L23  | N 72°41'32" E | 25.00'   |
| L24  | N 72°41'32" E | 25.00'   |
| L25  | N 72°41'32" E | 25.00'   |
| L26  | N 72°41'32" E | 25.00'   |
| L27  | N 72°41'32" E | 25.00'   |
| L28  | N 72°41'32" E | 25.00'   |
| L29  | N 72°41'32" E | 25.00'   |
| L30  | N 72°41'32" E | 25.00'   |
| L31  | N 72°41'32" E | 25.00'   |
| L32  | N 72°41'32" E | 25.00'   |
| L33  | N 72°41'32" E | 25.00'   |
| L34  | N 72°41'32" E | 25.00'   |
| L35  | N 72°41'32" E | 25.00'   |
| L36  | N 72°41'32" E | 25.00'   |
| L37  | N 72°41'32" E | 25.00'   |
| L38  | N 72°41'32" E | 25.00'   |
| L39  | N 72°41'32" E | 25.00'   |
| L40  | N 72°41'32" E | 25.00'   |
| L41  | N 72°41'32" E | 25.00'   |
| L42  | N 72°41'32" E | 25.00'   |
| L43  | N 72°41'32" E | 25.00'   |
| L44  | N 72°41'32" E | 25.00'   |
| L45  | N 72°41'32" E | 25.00'   |
| L46  | N 72°41'32" E | 25.00'   |
| L47  | N 72°41'32" E | 25.00'   |
| L48  | N 72°41'32" E | 25.00'   |
| L49  | N 72°41'32" E | 25.00'   |
| L50  | N 72°41'32" E | 25.00'   |

NOTE: PRIOR SURVEY (WESTAR JOB NO. 118233) WAS USED FOR REFERENCE.  
 NOTE: SEE SHEET 2 OF 4 FOR PORTION OF TRACT 1; LOT 1578, BLOCK 104, CITY OF CHRISTINE, ACCORDING TO THE MAP OR PLAT THEREOF RECORDED IN VOLUME 37, DEED RECORDS, ATASCOSA COUNTY, TEXAS.  
 NOTE: SEE SHEET 3 OF 4 FOR PORTION OF TRACT 2; LOT 1203, BLOCK 82, CITY OF CHRISTINE, ACCORDING TO THE MAP OR PLAT THEREOF RECORDED IN VOLUME 37, DEED RECORDS, ATASCOSA COUNTY, TEXAS.  
 NOTE: SEE SHEET 4 OF 4 FOR PORTION OF TRACT 1; LOT 3576, BLOCK 141, CITY OF CHRISTINE, ACCORDING TO THE MAP OR PLAT THEREOF RECORDED IN VOLUME 37, DEED RECORDS, ATASCOSA COUNTY, TEXAS.  
 NOTE: NO RESTRICTIVE COVENANTS OF RECORD WERE FOUND.  
 NOTE: BEARINGS SHOWN HEREON ARE BASED ON ACTUAL GPS OBSERVATIONS, TEXAS STATE PLANE COORDINATES, SOUTH CENTRAL ZONE, GRID.

**Westar**  
**Alamo**  
 LAND SURVEYORS, L.L.C.  
 P.O. BOX 1645 BOERNE, TEXAS 78006  
 PHONE (214) 372-9500 FAX (214) 372-9999

**LEGEND**  
 - CALCULATED POINT  
 - FOUND 1/2" IRON ROD  
 - PRE. 3/8" IRON ROD  
 - SET 1/2" IRON ROD CAPPED WALLS  
 - RECORD INFORMATION  
 - CONTROLLING MONUMENT  
 - POWER POLE  
 - OVERHEAD ELECTRIC  
 - TELEPHONE PEDESTAL  
 - WIRE FENCE

Property Address:  
**T.B.D.**  
 Property Description:  
 PORTION OF TRACT 1: LOTS 2777, 2779-2787, 2789, 2903-2907, 2909-2918, BLOCK 148; LOTS 3226, 3227, 3230-3236, 3351-3353, 3355-3358, 3361, 3362, 3364-3366, BLOCK 158; LOTS 3687-3693, 3695-3698, 3702, 3816-3829, 3827-3829, BLOCK 180; LOTS 4151-4161, 4163-4166, 4279-4286, BLOCK 190; LOTS 4623-4630, 4743-4750, BLOCK 212, CITY OF CHRISTINE, ACCORDING TO THE MAP OR PLAT THEREOF RECORDED IN VOLUME 37, DEED RECORDS, ATASCOSA COUNTY, TEXAS.  
 PORTION OF TRACT 2: LOT 3701, BLOCK 180; LOT 3702, BLOCK 180; LOT 3815, BLOCK 180; LOT 3830, BLOCK 180 AND LOT 4162, BLOCK 190, CITY OF CHRISTINE, ACCORDING TO THE MAP OR PLAT THEREOF RECORDED IN VOLUME 37, DEED RECORDS, ATASCOSA COUNTY, TEXAS.  
 Owner:  
**THE ACRE HUB, LLC AND/OR ASSIGNS**

THIS SURVEY IS ACKNOWLEDGED AND IS ACCEPTED:  
  
 I, MARK J. EWALD, Registered Professional Land Surveyor, State of Texas, do hereby certify that the above plat represents an actual survey made on the ground under my supervision, and there are no discrepancies, conflicts, shortages in area or boundary lines, or any encroachment or overlapping of improvements, to the best of my knowledge and belief as shown herein.  
 MARK J. EWALD  
 Registered Professional Land Surveyor  
 Texas Registration No. 5095