

the undersigned hereby acknowledge this Plat and Abstract to be true and correct and hereby authorize its publication in the Public use as Streets, Playgrounds, Parks, Open Spaces, and Easements for all areas so shown or depicted on said Plat.

Signed *Jerry C. Callicutt*  
 Attest *S. C. Goffette*  
 Taxider  
 Taxider

Approved by the City Council of the City of  
 N. C. on the \_\_\_\_\_ day of \_\_\_\_\_  
 1968 provided that the Plat is recorded in the  
 office of the Register of Deeds of \_\_\_\_\_ County,  
 N. C. within thirty days from date of this approval.

City Clerk  
 Said Plat was approved by the City Council of the  
 City of \_\_\_\_\_ N. C.

Ordinance Number No. \_\_\_\_\_  
 Submitted and taken to before me this \_\_\_\_\_  
 day of \_\_\_\_\_, 1968

Notary Public  
 My commission expires \_\_\_\_\_

ALAMANCE COUNTY, NORTH CAROLINA  
 I, **JERRY C. CALLICUTT** Surveyor, certify that  
 under the direction and supervision this map was  
 drawn from an actual field and survey made by me  
 and assistants recorded in Book \_\_\_\_\_  
 \_\_\_\_\_ that the area of change as calculated  
 by lot area and departure is 1,800.00  
 and the boundaries and bearings are shown as  
 shown hereon plotted to no doubt calculation. This map  
 was prepared in accordance with G.S. 47-30 as  
 amended by the Subdivision or Development of a  
 portion thereof in 1967 within the Corporate limits  
 of the City of Greensboro or within a role thereof  
 where my name appears on the 25th day of Feb.  
 A.D. 1968

Signed *Jerry C. Callicutt*  
 Licensed Surveyor No. L-1119  
 Submitted and taken to before me this  
 day of Feb. 26, 1968  
*James T. Kimbro* Notary Public  
 My commission expires 1-31-70

ALAMANCE COUNTY, NORTH CAROLINA  
 the Register of Deeds of *James T. Kimbro*  
 Notary Public of *Greensboro*  
 County, North Carolina is hereby to certify that  
 the above map was duly recorded in the office of  
 the Register of Deeds of \_\_\_\_\_ County,  
 North Carolina on the \_\_\_\_\_ day of \_\_\_\_\_  
 1968.

ALAMANCE COUNTY, NORTH CAROLINA  
 Filed for Registration on the 12th day of  
 May 1968 at 2:45 o'clock  
 Plat in the office of Register of Deeds for Alamance  
 County, North Carolina, No. 17-78  
*Thomas H. Pittman, Deputy*  
 Register of Deeds

When made of adjacent property does not conform  
 to the street width, an easement is effective for the  
 purpose of sloping embankments from street grade  
 level at the property line having a slope ratio of two  
 feet horizontal for each foot of vertical dimension.

The undersigned hereby acknowledge that the said  
 map on this plat is with the subdivision resolution  
 resolution of the Board of Commissioners of  
 Greensboro and the plat and abstract to be  
 true and correct and hereby authorize its publication  
 as shown, shown, and calculated, shown as  
 shown on this plat and as shown on said plat.

Signed *Jerry C. Callicutt*  
 Attest *S. C. Goffette*  
 Approved by the Board of Commissioners of  
 County N. C. on the \_\_\_\_\_ day of \_\_\_\_\_  
 1968

Signed \_\_\_\_\_  
 Chairman (599)

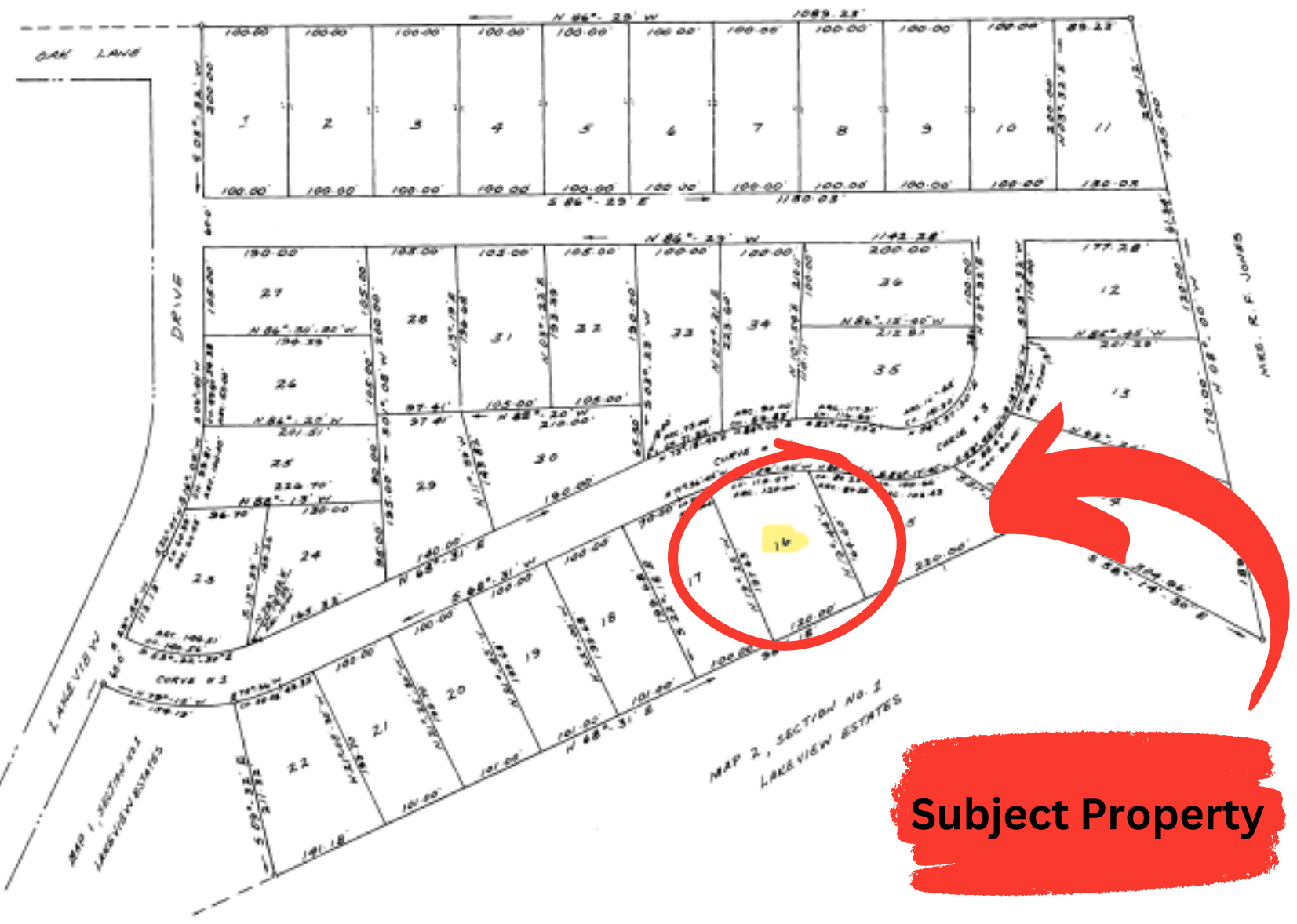

**CURVE DATA**

CURVE	Δ	T	R	L
# 1	27°23'	100.00'	207.86'	186.41'
# 2	87°52'	124.68'	200.18'	229.82'
# 3	108°00'	100.00'	181.87'	212.82'

**SECTION NO. 3**  
**LAKEVIEW ESTATES**  
**ALAMANCE COUNTY**  
**FAUCETTE TOWNSHIP — BURLINGTON, N.C.**  
**ARCHDALE AUCTION CO. — OWNERS**  
 SCALE 1"=100' DATE 10-10-68  
**JERRY C. CALLICUTT REG. SURVEYOR L-1119**  
 1720 SYLVAN ROAD GREENSBORO, N.C.