

SCALE: 1" = 100'

FOUND 1/2" IRON ROD WITH PLASTIC ID. CAP IN ASPHALT DRIVE

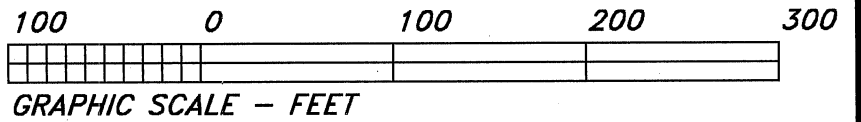

### JAMES LASTLY SURVEY, A-35 BURLESON COUNTY, TEXAS

UNITED STATES OF AMERICA  
CALLED 93.1 ACRES  
VOL. 151, PAGE 640

JESSE GUTIERREZ, ET UX  
CALLED 3.32 ACRES  
VOLUME 474, PAGE 178

SET 5/8" IRON ROD WITH PLASTIC ID. CAP  
S 47°44'08"E  
20.00'

SET 5/8" IRON ROD WITH PLASTIC ID. CAP

N 43°11'52"E 624.15'

S 43°11'52"W 356.83'

SET 5/8" IRON ROD WITH PLASTIC ID. CAP

SET 5/8" IRON ROD WITH PLASTIC ID. CAP

**1.733 ACRES**

LORETTA CRAVEN BAKER  
RESIDUE OF ORIG. TRACT  
CALLED 3.32 ACRES  
VOL. 569, PAGE 700

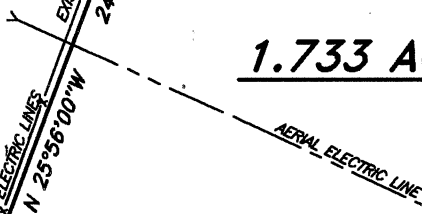

S 40°04'06"E 209.44'

SET 5/8" IRON ROD WITH PLASTIC ID. CAP

PLACE OF BEGINNING  
SET 5/8" IRON ROD WITH PLASTIC ID. CAP

S 43°11'52"W 330.00'

EXISTING FENCE

A. G. WILHELM  
CALLED 3.32 ACRES  
VOLUME 243, PAGE 46

FOUND 2 1/2" IRON PIPE

BURLESON COUNTY ROAD NO. 422

### SURVEY MAP

SHOWING A SURVEY OF 1.733 ACRES OF LAND, LYING AND BEING SITUATED IN BURLESON COUNTY, TEXAS, PART OF THE JAMES LASTLY SURVEY, A-35, BEING PART OF THE SAME LAND CALLED 3.32 ACRES AS DESCRIBED IN THE DEED FROM WILLIE VIRGINIA WILHELM TO LORETTA CRAVEN BAKER, DATED MARCH 14, 2002, AS RECORDED IN VOLUME 569, PAGE 700, IN THE OFFICIAL PUBLIC RECORDS OF BURLESON COUNTY, TEXAS.

### NOTE:

THERE WAS A SEPARATE METES AND BOUNDS DESCRIPTION PREPARED IN CONJUNCTION WITH THIS SURVEY MAP.

### CERTIFICATION

THE STATE OF TEXAS

COUNTY OF BURLESON

I, JON E. HODDE, REGISTERED PROFESSIONAL LAND SURVEYOR, NO. 5197 OF THE STATE OF TEXAS, DO HEREBY CERTIFY THAT THIS MAP SHOWING A SURVEY OF 1.733 ACRES OF LAND IS TRUE AND CORRECT IN ACCORDANCE WITH AN ACTUAL SURVEY MADE ON THE GROUND UNDER MY PERSONAL DIRECTION AND SUPERVISION.

DATED THIS THE 6TH DAY OF SEPTEMBER, 2002, A.D.

JON E. HODDE  
REGISTERED PROFESSIONAL  
LAND SURVEYOR NO. 5197  
HODDE & HODDE LAND SURVEYING, INC.  
613 EAST HORTON STREET  
BRENHAM, TEXAS 77833  
(979)-836-5681

COPYRIGHT © 2002  
HODDE & HODDE  
LAND SURVEYING, INC.  
ALL RIGHTS RESERVED.

W. O. NO. 4502  
(4502PLAT-LY1)  
(BAKE4502.CRD)

B-204