

NOTES

1. BEARINGS ARE BASED UPON THE TEXAS COORDINATE SYSTEM OF 1983 (NAD83), NORTH CENTRAL ZONE.
2. DISTANCES SHOWN ARE GRID DISTANCES. TO CONVERT TO SURFACE DISTANCES DIVIDE GRID DISTANCES BY THE SCALE FACTOR: 0.9998776.
3. A CERTIFIED METES AND BOUNDS DESCRIPTION HAS BEEN PREPARED UNDER THE SAME JOB NUMBER AS A PART OF THIS PROFESSIONAL SERVICE.
4. THIS PROFESSIONAL SERVICE WAS PERFORMED WITHOUT BENEFIT OF HAVING BEEN FURNISHED A TITLE COMMITMENT. EASEMENTS AND/OR OTHER MATTERS AND/OR ISSUES RELATING TO TITLE COULD AND MAY EXIST.
5. ACCORDING TO TEXAS LOCAL GOVERNMENT CODE, CHAPTER 212.004 AND 212.005, DIVIDING ANY TRACT OR LOT INTO TWO OR MORE PARTS WITHOUT BENEFIT OF A SUBDIVISION PLAT APPROVED AND RECORDED WITH THE COUNTY CLERK, IS A VIOLATION OF CITY ORDINANCE AND/OR STATE LAW, SUBJECTING THE VIOLATOR TO FINES AND/OR THE WITHHOLDING OF UTILITIES AND BUILDING PERMITS.
6. THERE ARE NO VISIBLE EASEMENTS, ENCROACHMENTS OR PROTRUSIONS EXCEPT AS SHOWN.

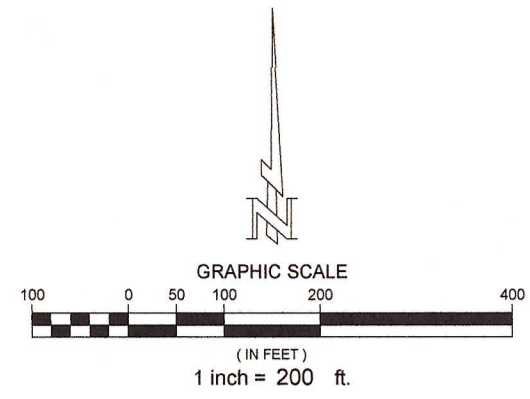

LEGEND	
PP	POWER POLE
GP	GATE POST
TXDOT TYPE I	TXDOT TYPE I CONC. MON.
KM	KINDER MORGAN PIPELINE SIGN
(CM)	CONTROLLING MONUMENT
(P.O.B.)	POINT OF BEGINNING
X	BARBED WIRE FENCE
— —	CHAIN-LINK FENCE
OHE	OVERHEAD ELECTRIC
	EXISTING PIPELINE

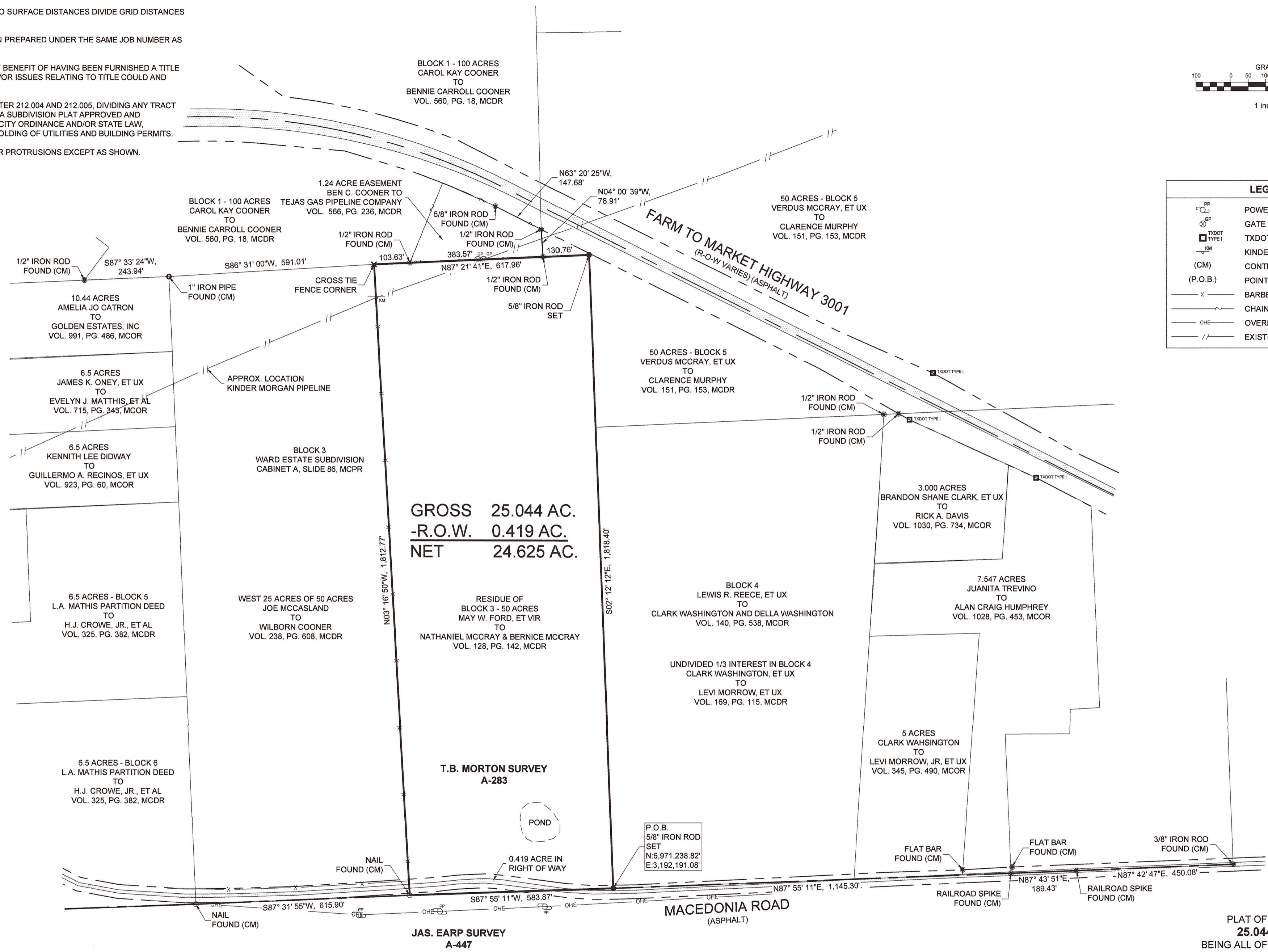

SURVEYORS CERTIFICATION

I HEREBY CERTIFY THIS PLAT AS A REPRESENTATION OF A SURVEY MADE ON THE GROUND UNDER MY SUPERVISION, THAT IT REFLECTS THE FACTS AS FOUND AT THE TIME OF SAID SURVEY, AND THAT IT SUBSTANTIALLY CONFORMS TO THE CURRENT GENERAL RULES OF PROCEDURES AND PRACTICES, ESTABLISHED BY THE BOARD OF PROFESSIONAL LAND SURVEYING, AS AUTHORIZED BY THE PROFESSIONAL LAND SURVEYING PRACTICES ACT. (ART 5282C, VTCS)

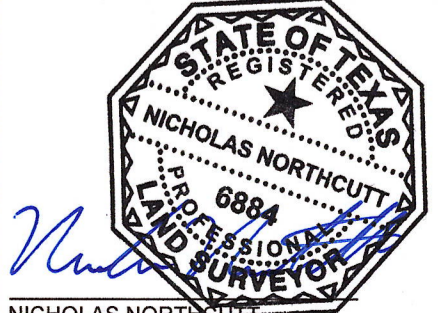

NICHOLAS NORTHCUTT
PROFESSIONAL LAND SURVEYOR
TEXAS REGISTRATION NO. 6884

AUGUST 28, 2024
DATE

PLAT OF SURVEY OF
25.044 ACRES
BEING ALL OF THE RESIDUE OF
BLOCK 3 - 50 ACRES
WARD ESTATE SUBDIVISION
CABINET A, SLIDE 86, MCPR
MAY W. FORD, ET VIR TO
NATHANIEL MCCRAY & BERNICE MCCRAY
VOLUME 128, PAGE 142, MCDR
IN THE T.B. MORTON SURVEY, A-283
MARION COUNTY, TEXAS

